1051 E. Main Street, Unit 101
East Dundee, IL
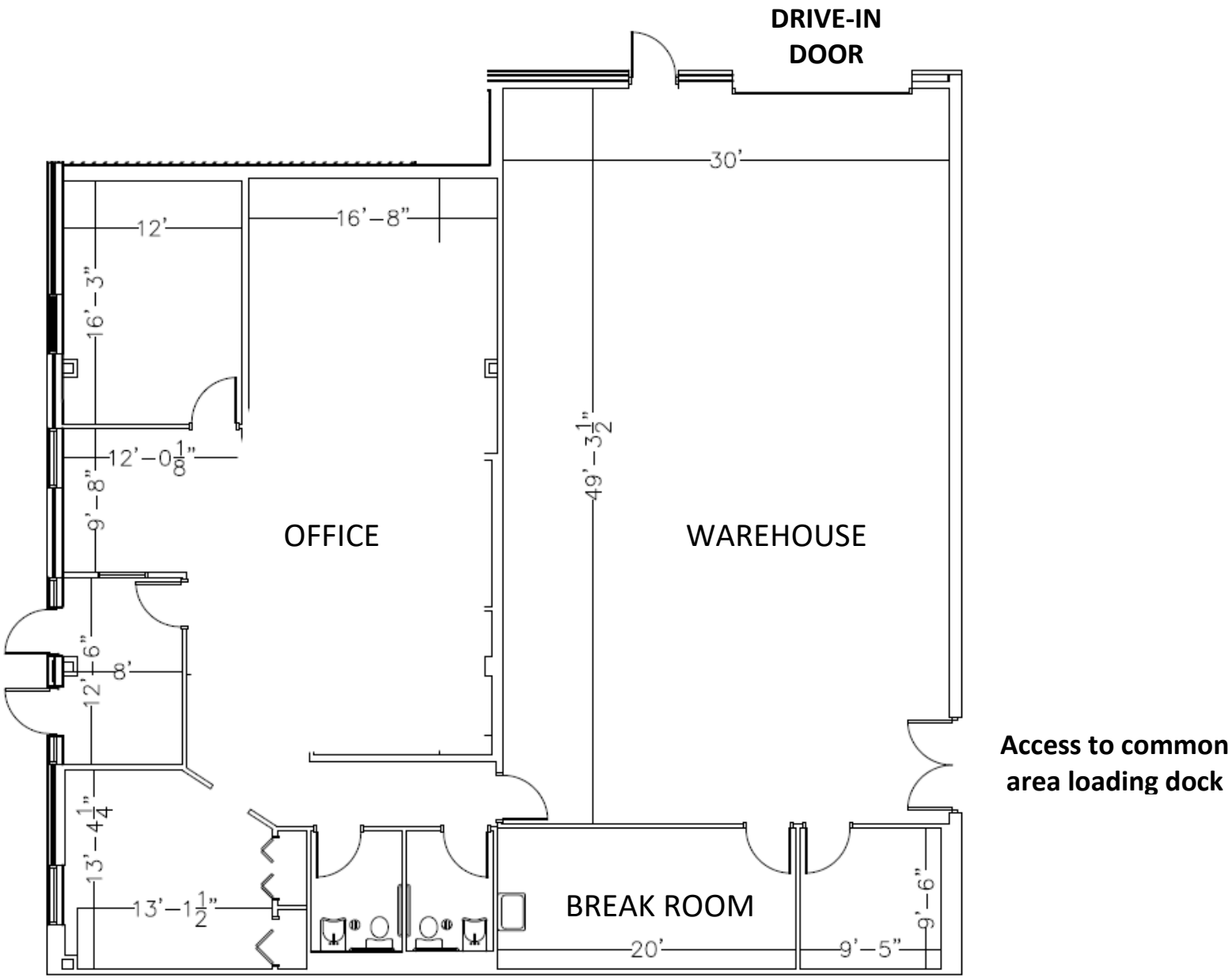
3,360 SQFT